

| No. | Revision | Date |
|-----|----------|------|
| | | |
| | | |
| | | |

thesmallgroup
architecture

13 South Broadway
Edmond, Oklahoma 73034

voice 405.840.1111 fax 405.840.1191
www.smallarchitects.com

KPC engineering
Kirkpatrick Forest Curtis PC
Structural Engineering
205 NW 63rd Suite 390
Oklahoma City, OK 73116
Telephone: 405.528.4996
Fax: 405.528.4580

Alvine Engineering
MEP ENGINEER
13431 Broadway Extension, Suite 101
Oklahoma City, OK 73114
Telephone: 405.936.3480
Fax: 405.751.6567

Reviewed by: _____ Date: _____

HAFER PARK CONCESSION AND TOILET PAVILION

EDMOND PARKS AND RECREATION

COE # CD 090016

Edmond, Oklahoma Project No. 09.21.004

Design Copyright

The design and concepts established by these documents are the property of the Architect of Record, and may not be replicated by another architect or designer, nor constructed by this or any other owner for any project except that project for which the design was originally intended, without the express written consent of The Small Group, L.L.C. No part of this document may be reproduced or utilized in any form without the authorization of The Small Group, L.L.C. All rights reserved.

Project #: 09.21.004

Designed By: TS/JM

Drawn By: JM

Scale: as noted

Date: February 15, 2010

| | |
|-------|-----------------------------------|
| Seal: | Sheet Title: FLOOR PLAN |
| | Sheet No.: A.200 |

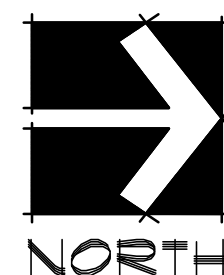
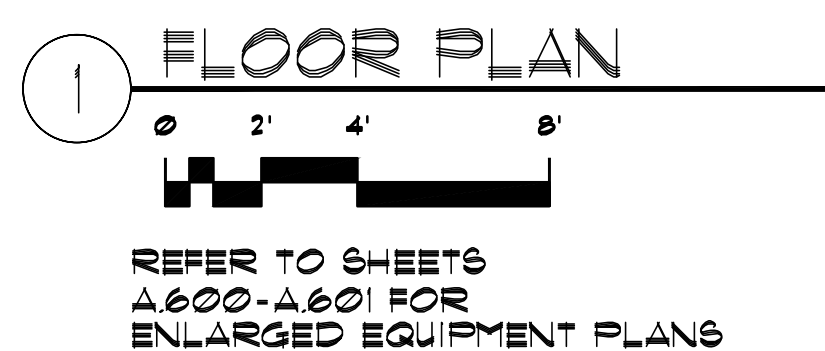
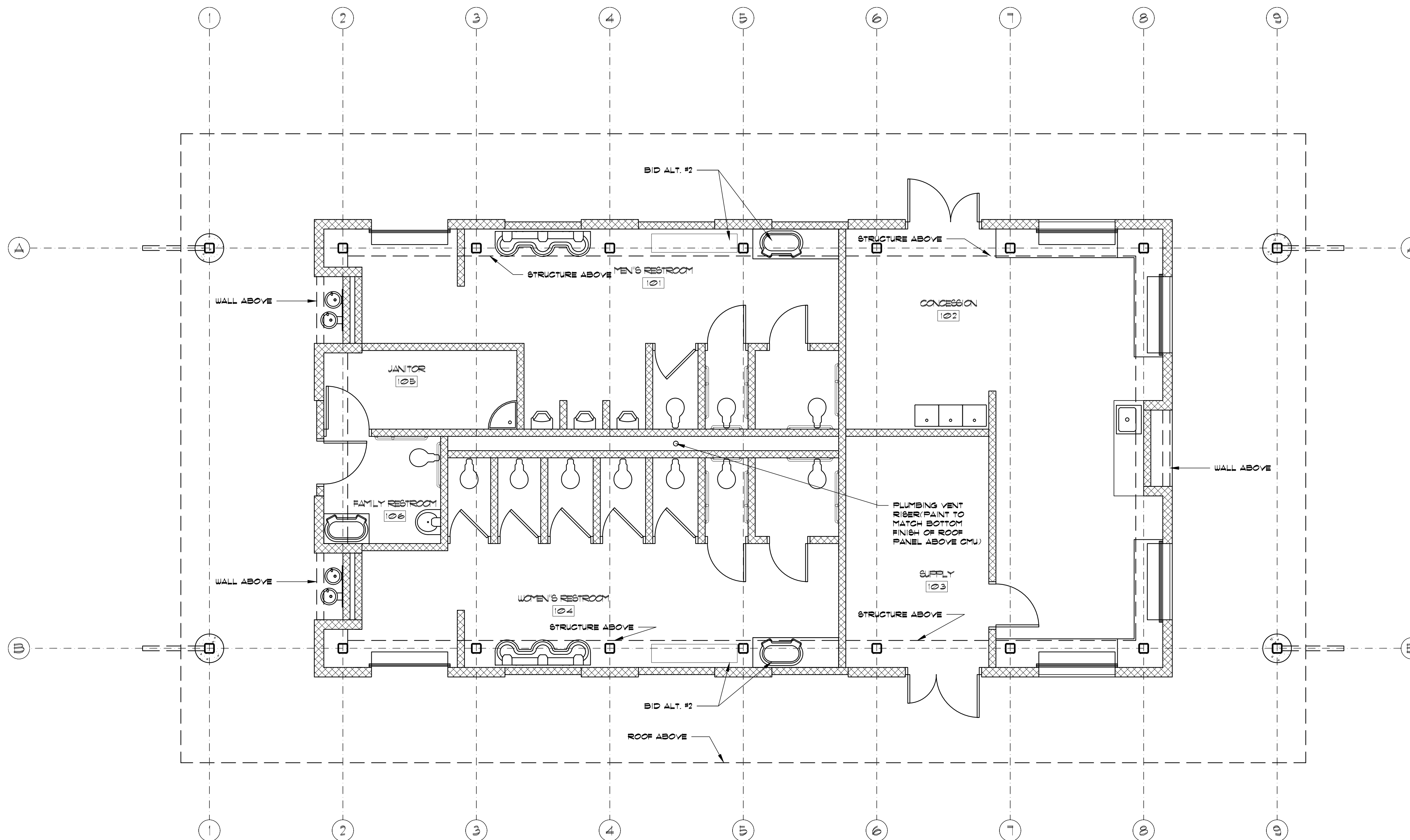

| ROOM # | ROOM NAME | LENGTH | WIDTH | HEIGHT | AREA |
|--------|------------------|--------|--------|--------|--------|
| 101 | MEN'S RESTROOM | 14'-0" | 33'-4" | 12'-0" | 386 SF |
| 102 | CONCESSION | 22'-2" | 30'-8" | 12'-0" | 495 SF |
| 103 | SUPPLY | 10'-0" | 16'-2" | 12'-0" | 162 SF |
| 104 | WOMEN'S RESTROOM | 33'-4" | 14'-8" | 12'-0" | 428 SF |
| 105 | JANITOR | 10'-0" | 6'-0" | 12'-0" | 58 SF |
| 106 | FAMILY RESTROOM | 11'-6" | 7'-6" | 12'-0" | 62 SF |